



Revypeel®

The biorevitalizing-lifting peel

**mbe**

REVYPEEL® is a Class IIa medical device that renews skin cells on the face, neck, décolleté, and body through deep stimulation that does not irritate the surface of the skin. The special composition of Revypeel, containing trichloroacetic acid, mandelic acid, and kojic acid, allows for the effective treatment of damages related to photo- and chrono-aging, skin lesions caused by acne and dyschromia, stretch marks, and scars.

Revypeel is available in two concentrations: Low and High.

## Revypeel LOW

A superficial chemical peel that acts on the stratum corneum and the granular layer of the epidermis for the treatment of mild acne lesions (comedones) and superficial scars. This mixture of acids offers effective wrinkle reduction, a depigmenting action on mild skin dyschromia, and promotes cell renewal, reducing superficial scars and skin spots. By promoting tissue remodelling, without generating frost, Revypeel LOW acts as a biorevitalization, promoting a revitalizing regenerative stimulus. It can be used alone or in combination with common medical-aesthetic treatments.

### Composition:

Revypeel Low contains the following ingredients at different concentrations:

- Trichloroacetic Acid (12%)
- Mandelic Acid
- Kojic Acid



## Revypeel HIGH

A superficial chemical peel with a higher concentration of trichloroacetic acid, which acts on the entire thickness of the epidermis, specifically designed to treat hypertrophic keloids, deep scars, stretch marks, moderate to severe acne lesions (papules, pustules, nodules, and cysts) and related scars. This mixture of acids offers intense exfoliation with a depigmenting action to treat severe skin dyschromia. By removing the most damaged outer layers, REVYPEEL High promotes cell renewal and reduces wrinkles, deep and superficial scars, and skin spots.

### Composition:

Revypeel High contains the following ingredients at different concentrations:

- Trichloroacetic Acid (20%)
- Mandelic Acid
- Kojic Acid

Unlike traditional biostimulation treatments, REVYPEEL® does not need to be injected.

## Active ingredients

### Mandelic Acid

Hydrating, Regenerating, Bactericidal, Nourishing Action.

### Trichloroacetic Acid (TCA)

Keratolytic, Illuminating, Bactericidal, Stimulating Action.

### Kojic Acid

Illuminating, Depigmenting, and Hydrating Action.

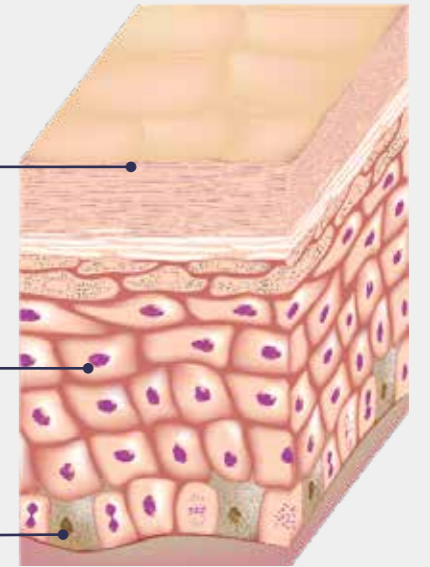

## Advantages

Does not require needles

Does not induce a "frost" effect

Non-photosensitizing (repeatable all year round) - Revypeel LOW

Suitable for all skin phototypes (I-VI)

Suitable for all ages

Stimulates tissue regeneration and remodeling

Gives the skin a more compact, smooth, and luminous appearance

Treatment to be performed exclusively by medical personnel or under medical supervision

## Indications:

- **CHRONO-AGING:**  
Makes tissues more compact, smooth, and luminous.
- **PHOTO-AGING:**  
Contributes to removing spots and reducing skin dyschromia.
- **ACNE:**  
Exerts a soothing and anti-inflammatory action on acneic skin.
- **DYSCHROMIA:**  
Helps to lighten skin spots and reduce dyschromia thanks to the inhibition of tyrosinase and the reduction of melanin synthesis.
- **SCARS:**  
Performs an intense smoothing action on scars.
- **STRETCH MARKS:**  
Helps to smooth and attenuate stretch marks.

## REVYSKIN Complementary line

### Pre-peeling lotion

Preparatory tonic lotion. The special pool of acids contained in the lotion equalizes the pH of the skin before proceeding with the peeling treatment.

### Neutralizing Gel

Alkaline gel at pH 9 used to neutralize the action of REVYPEEL

### Post Peeling Cream (SPF 50+)

Protective cream with broad-spectrum UVA and UVB 50+ filters, ideal for skin after chemical peels. Prevents the formation of skin spots and counteracts the damages of photoaging.

## Effects

Bio-revitalizing

Illuminating

Brightening

Bactericidal

Lifting



# PRO TO COL



## PREPARATORY SOLUTION

Equalize skin pH before applying the peeling.

# 1



## APPLICATION OF REVYPEEL®

Apply the peeling evenly and promote the penetration of the active ingredients through an energetic manual massage.

# 2



## NEUTRALIZING SOLUTION

Block the action of the chemical peeling by dabbing with a specific solution.

# 3



## SOOTHING CREAM

Promote hydration, sun protection, soothe.

# 4





Used regularly, REVYPEEL® is able to slow down the effects of intrinsic and extrinsic skin aging, obtaining results from the first session.

- Contrasts photo- and chrono-aging.
- Reduces fine wrinkles.
- Revitalizes dermis and epidermis.
- Lightens and brightens the complexion.
- Increases hydration.
- Effective against acne, both in the active phase and on scars outcomes.
- Reduces stretch marks.
- Improves recent depressed scars.
- Reduces melasma.

### Synergies

REVYPEEL® is effective as a stand-alone treatment but can also be used in combination with other aesthetic medicine treatments to improve their effects. It can be combined with:

TYPE OF TREATMENT	WHEN TO USE REVYPEEL
INJECTIONS	BEFORE
PHOTOSTIMULATION	BEFORE
MICRONEEDLING	BEFORE/DURING
TOPICAL TREATMENTS	BEFORE
RADIOFREQUENCY / LASER	BEFORE
CARBOXYTHERAPY/ OXYGEN	BEFORE
PDO THREADS	BEFORE

## Proven Results

Wrinkles and photo-aging

Revypeel LOW

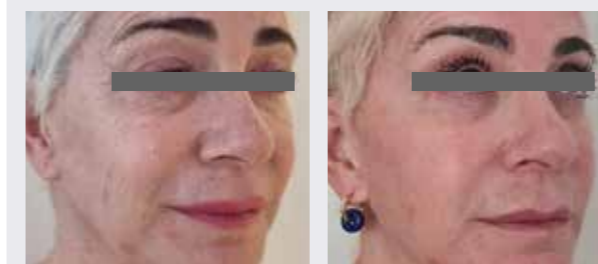

Before | Patient Age: 58 After 4 sessions  
Courtesy of MBE Training center

Fine wrinkles

Revypeel LOW

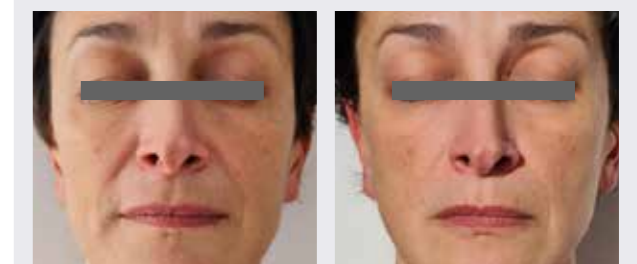

Before | Patient Age: 50 After 1 session  
Courtesy of MBE Training center

Wrinkles

Revypeel LOW



Before | Patient Age: 53 After 3 sessions  
Courtesy of Dr. A. Scilletta

Pigmentation

Revypeel LOW



Before | Patient Age: 52 After 2 sessions  
Courtesy of MBE Training center

Scars

Revypeel LOW



Before | Patient Age: 46 After 5 sessions  
Courtesy of MBE Training center

Chrono-aging

Revypeel LOW

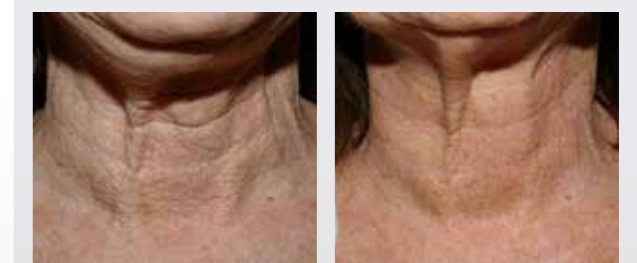

Before | Patient Age: 65 After 5 sessions  
Courtesy of MBE Training center

Acne

Revypeel LOW



Before | Patient Age: 35 After 4 sessions  
Courtesy of MBE Training center

Stretch marks

Revypeel HIGH



Before | Patient Age: 35 After 6 sessions  
Courtesy of Dr. V. Langella

# mbc

**mbmedicale.it**

**MBE is a G. TRADING COMPANY BRAND**

Head Office: Via Castiglione 99, 40136 BOLOGNA

Warehouse: Via Bruno Tosarelli 356, 40055 Villanova di Castenaso (BO)

**info@gtrading.it**

Disclaimer: All contents of this material are for informational purposes only and provided by G. TRADING COMPANY without warranties of any kind. Healthcare professionals are solely responsible for making their own independent evaluation as to the suitability of any product for any particular purpose and in accordance with country specific regulations. The availability of products and the indications mentioned in this material are subject to the regulatory requirements and product registration status in each country. Refer to your User Manual/Protocol for your country specific indications. Products and technical specifications may change without notice. Please contact G. TRADING COMPANY for more details.

© 2025 G TRADING COMPANY. This material contains registered and unregistered trademarks, trade-names, service marks and brand names of G. Trading Company and its affiliates. All other trademarks are the property of their respective owners. All rights reserved.

